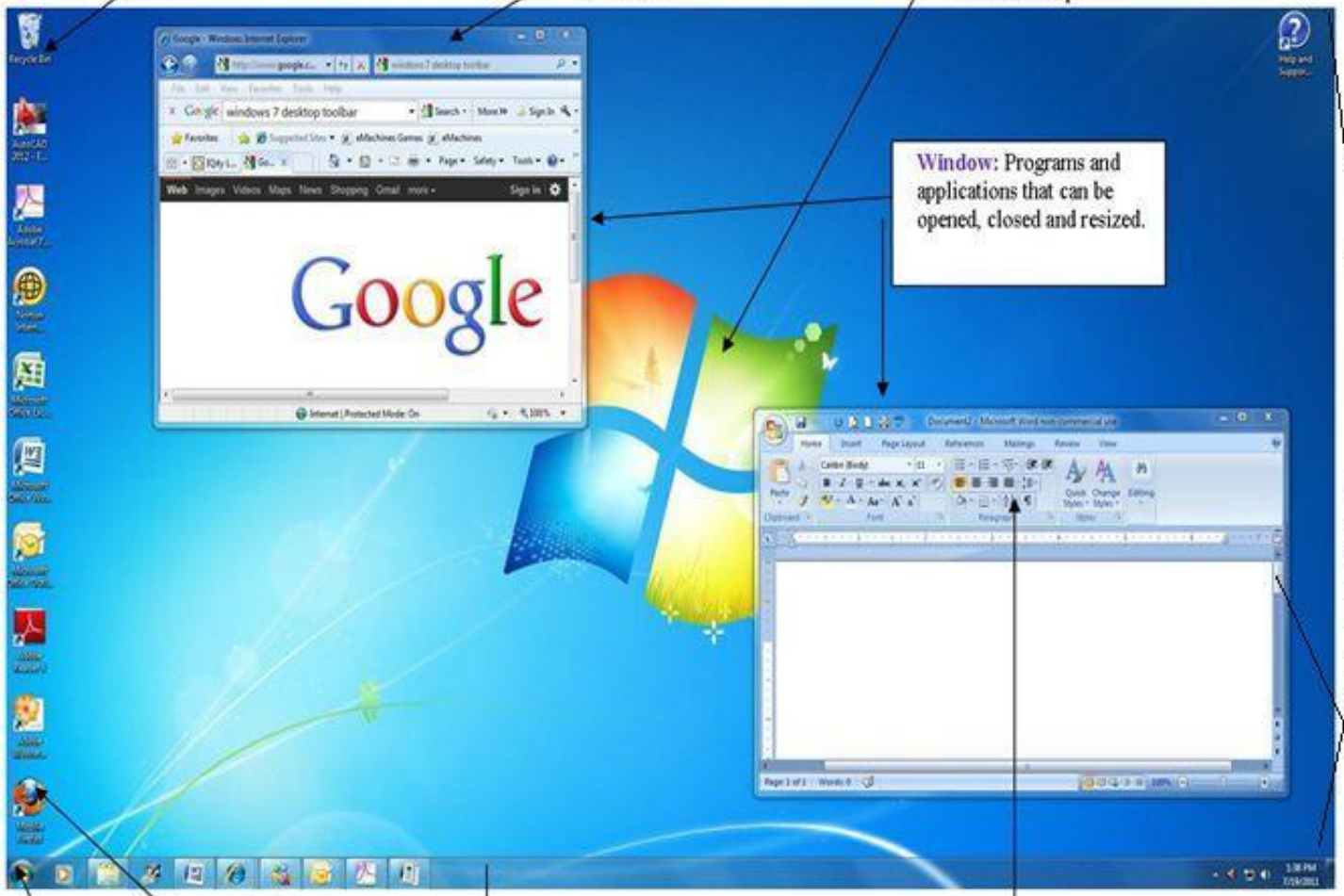
Trash Bin: Where you put things you no longer want.
Title Bar : Contains title of page and buttons to close, resize and minimize the window
Wallpaper: Back drop (background) on the desktop
Window: Programs and applications that can be opened, closed and resized.
Google
Graphical User Interface Helps user navigate and access programs
Scroll bar Allows you to move up and down in the window and see all of the informati on.
Icon: A small picture that links to a file or
Start Menu: Contains basic operations such as shut down, restart. It also contains a list of the computer's programs.
Task Bar: Includes the Start Menu and the Clock
Toolbar: Contains icons or options that allow you to perform tasks in a specific program